

Date: _____ Account # _____

Account Name: _____

Contact Person: _____

Phone: () _____

Customer Signature: _____

Capacity: _____ Quantity: _____

Hub Face: _____ Outside of Brackets: _____

Axle Type: Beam Only Idler Brake Axle

Brake Flange (Beam & Idler):

Bearing Lubrication

Grease Oil E-Z Lube® Nev-R-Lube®

Cambered: Yes No OR Drop Center

Start Angle:

22.5° Up 10° Down
10° Up 22.5° Down
0° 32° Down
45° Down

Brake Type:

Electric Single Servo Hydraulic
Nev-R-Adjust® Electric Duo Servo Hydraulic
Disc Hydraulic Free Backing Hydraulic

Park:

Removable Spindle:

Wheel Bolt Pattern:

Stud Size: 1/2" 9/16" 5/8" Flgd. 5/8" Coned/Clamp Ring
Swivel Flange Nut (10K & 12K)

Idler: (2K 5 on 4.50) 5.50" Diameter Hub 6.50" Diameter Hub

Mounting Brackets: Low 1" High 3" High (2.2K & 3.5K)

Side Mounting Kit: Yes No

Side Mount Hangers: Steel Aluminum

Bracket Orientation: Standard Reverse

Pre-wired: Yes No

Axle Finish: No-Paint Paint Powder Coat
E-Coat Galvanized

Notes: _____

IN CASE OF CUSTOMER ERROR:

Dexter builds axles to order per customer specifications. Please be sure all dimensions and specifications are correct. Axles are subject to a 50% restock fee if returned & the customer is responsible for all freight charges incurred for the original shipment & return. Some combinations may not work pending on options chosen or may not apply.

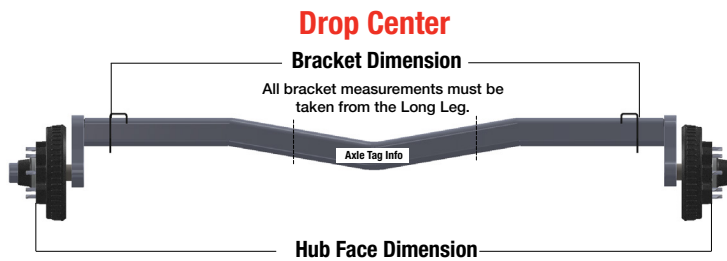
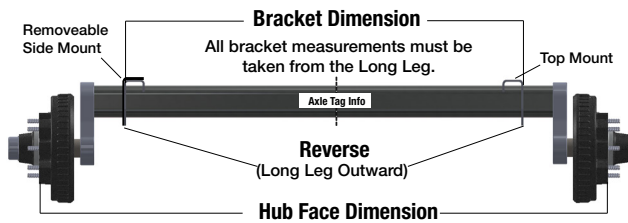
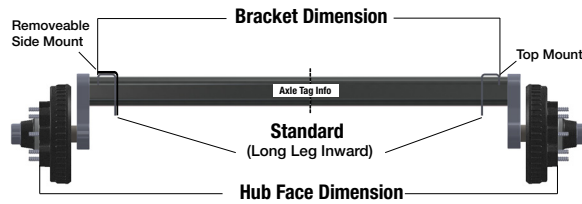

Bracket Orientation

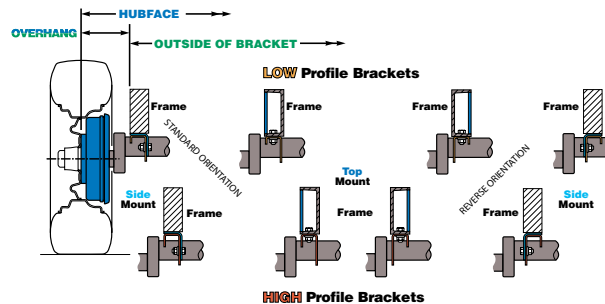

Bracket Profile

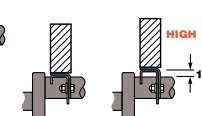

600 - 12,000 LBS. CAPACITY

Start Angle (measure when unloaded)

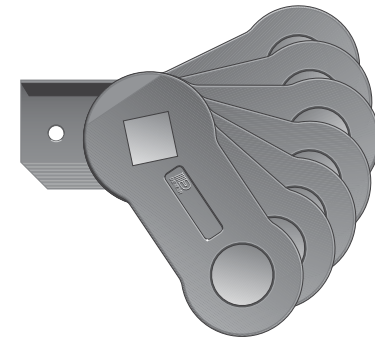

- 22.5° Up
- 10° Up
- 0°
- 10° Down
- 22.5° Down
- 32° Down
- 45° Down

Forward

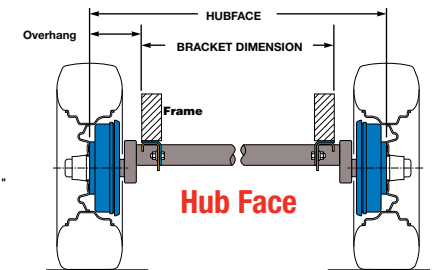
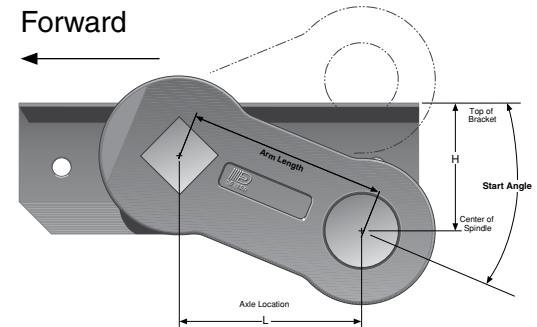

Albion, IN Fax: (260)-636-5387 or E-mail:
Elkhart, IN Fax: (574)-293-7093 or E-mail:
Fremont, IN Fax: (260)-495-1701 or E-mail:
El Reno, OK Fax: (405)-262-9089 or E-mail:
Monticello, GA Fax: (706)-468-2966 or E-mail: